Lord, Renew In Our Congregation
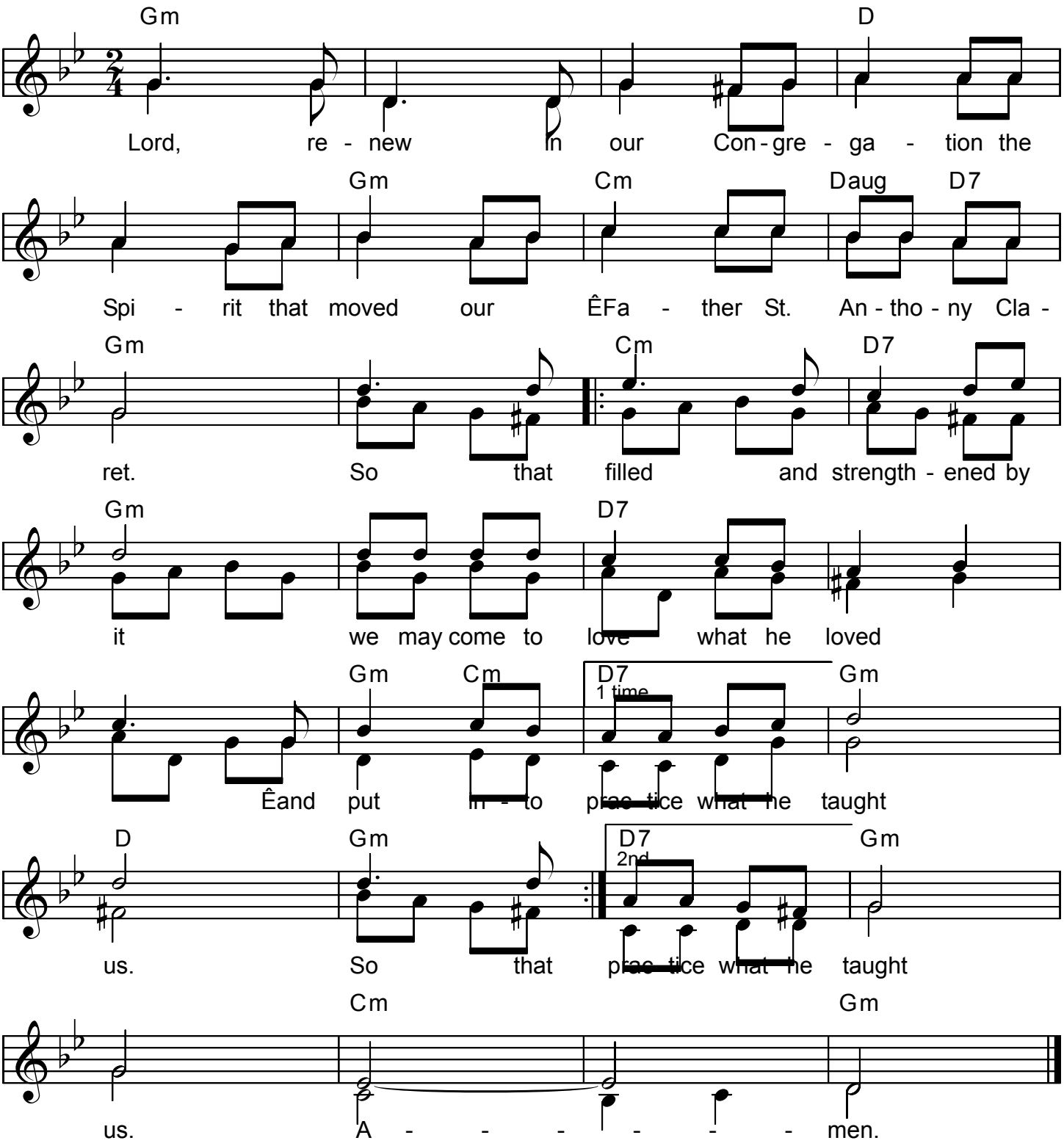
Music: Manuel Tardio, CMF